

Business Reform Action Plan 2016 Response by Government of Maharashtra

Area 4a: Construction Permit Enablers

68: Make the master plans/zonal plans/land use plans for all ULBs online for easy information availability to assist applicants in developing building plans

Response: Yes

Remarks:

In order to facilitate architects and builders for designing building projects, **the Urban Development Department**, Government of Maharashtra has published legally valid master plans online for all Urban areas in Maharashtra at :

<http://dtp.maharashtra.gov.in/>

Regional Plans: One can access the regional plans for a specific district by clicking on the Maharashtra map

e.g. Click on Pune district for its regional plan

Business Reform Action Plan 2016 Response by Government of Maharashtra

Sample Regional Plan for Pune Area

After clicking ([फेरबदल](#)), below regional plan of Pune region would be visible :

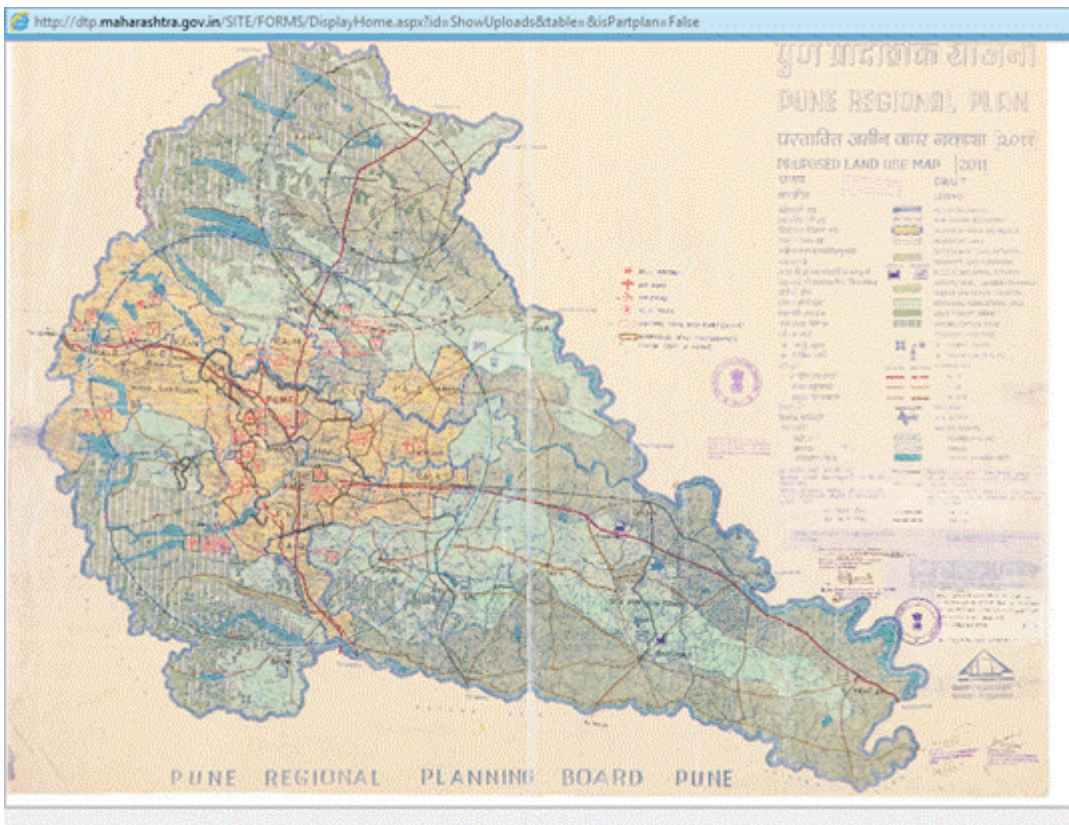

Government Of Maharashtra

Business Reform Action Plan 2016 Response by Government of Maharashtra

City Development Plans : City development plans can be accessed for the respective regions on the website as below

e.g. Development Plan for Pune area (Talegaon Dabhade) could be traced as follows:

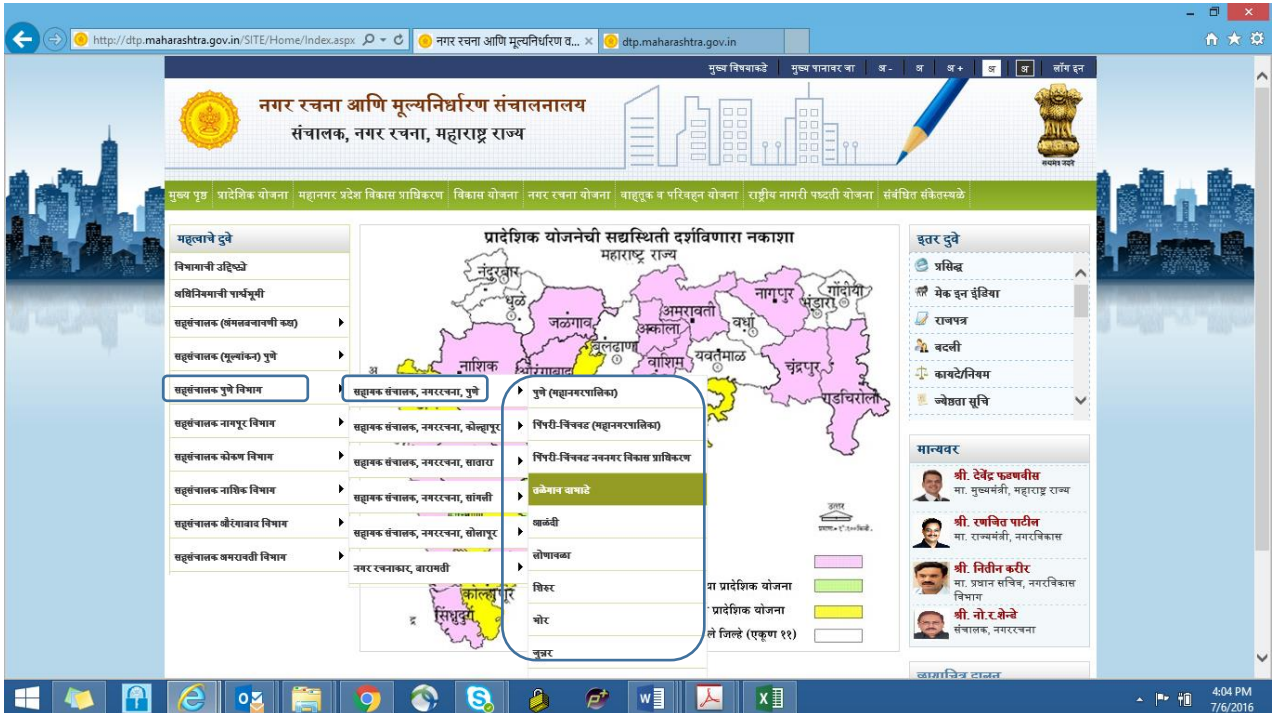

Government Of Maharashtra

Business Reform Action Plan 2016 Response by Government of Maharashtra

मंजूर विकास योजनाचे नाव	विस्तार / कालावधी	अभिप्रेतना क्रमांक / दिनांक	मकतता
तळेगाव दाभोडे	दुसरी सुधारित २१ (१)	दिलेख. 1813/1010/ संजम-203/13/DP Sanction/ सं-13 27-05-2013	पदा / (केवळ)
तळेगाव दाभोडे	दुसरी सुधारित २१ (१)	दिलेख. 1813/1010/ संजम-203/13/DP Sanction/ सं-13 27-05-2013	पदा / (केवळ)
तळेगाव दाभोडे	दुसरी सुधारित २१ (१)	दिलेख. 1813/1010/ संजम-203/13/DP Sanction/ सं-13 27-05-2013	पदा / (केवळ)
तळेगाव दाभोडे	दुसरी सुधारित २१ (१)	दिलेख. 1813/1010/ संजम-203/13/DP Sanction/ सं-13 27-05-2013	पदा / (केवळ)

After clicking (पहा), below development plan of Talegaon Dabhade region is visible :

Government Of Maharashtra

Business Reform Action Plan 2016 Response by Government of Maharashtra

MCGM

The digitised development plans for respective wards under Mumbai Municipal Corporation area, could be traced by CTS / FP number as follows :

Step 1 : Click on below link

<http://dpsvr.mcgm.gov.in:8080/ctsViewer/mapviewer.jsf?width=1059&height=519>

Step 2 : Enter CTS / FP number

Business Reform Action Plan 2016 Response by Government of Maharashtra

© Copyright
